

# Bachelor of Nursing Science Bachelor of Midwifer



*Ready today for tomorrow*

[jcu.edu.au](http://jcu.edu.au)



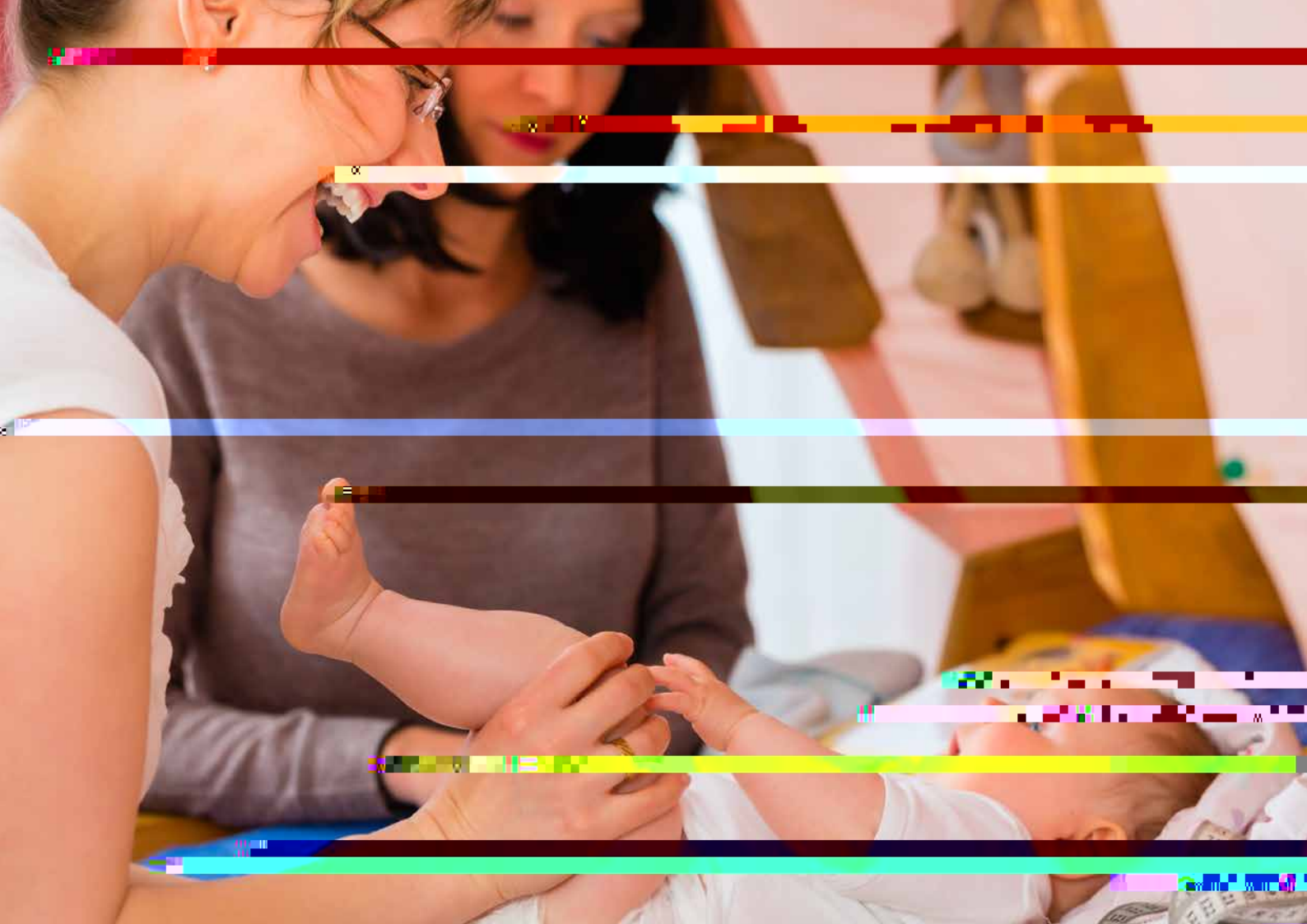

# Bachelor of Nursing Science

# Bachelor of Midwifer

✓ Gain a comprehensive understanding of the role of the nurse and midwife in the community, and the importance of patient care and safety. You will also develop the skills and knowledge necessary to provide high-quality care to patients and the community.

✓ Benefit from a strong emphasis on clinical practice, with a focus on developing your skills and knowledge in a real-world setting. You will also have the opportunity to participate in a variety of extracurricular activities and community service projects.

✓ Enjoy a supportive and collaborative learning environment, with a focus on developing your professional and personal skills. You will also have the opportunity to work with experienced healthcare professionals and gain valuable insights into the industry.

## COURSE DETAILS:

Locations:	Townsville
Start Dates:	February
Duration:	4 years full-time, part-time available in first year
ATAR:	83
Prerequisites:	English (Units 3/4,C)
Recommended:	Biology, Chemistry and one of General Maths, Mathematical Methods, or Specialist Maths (Units 3/4, C)

Please visit the [handbook](#) for a detailed outline of the course structure. Note: Information is for domestic students only.

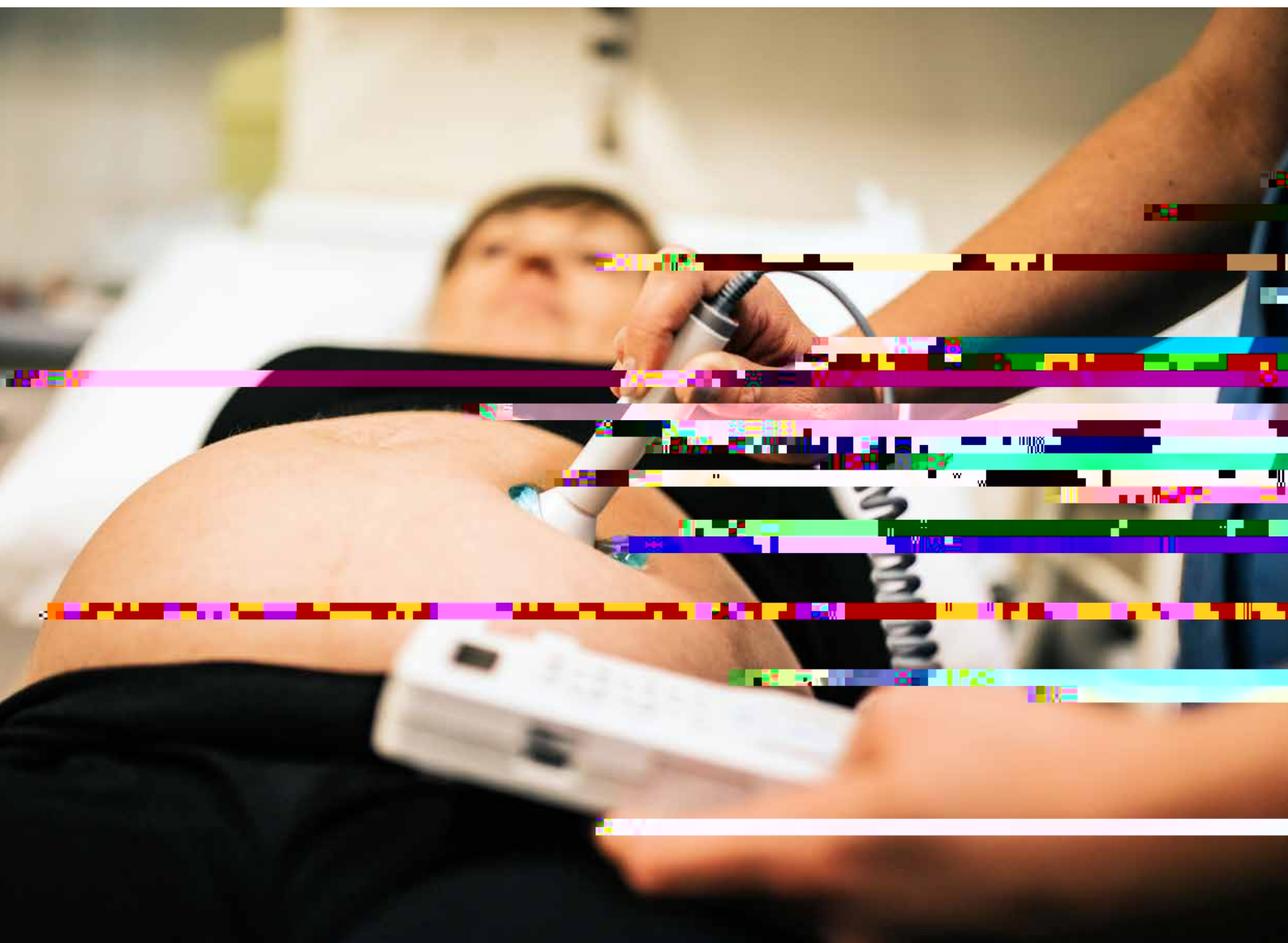



*“It’s a great course that I would highly recommend to anyone who has an interest in nursing and/or midwifery. The rural and remote element incorporated into these degrees has given me a new insight into health care, which many other universities don’t include. I chose to study at JCU for these reasons as well as the wonderful feedback I had heard from other friends and graduates about this university. The dedicated staff members and support networks have been phenomenal, as well as*

*“Graduates of the Bachelor of Nursing Science-Bachelor of Midwifery are highly sought after. All of the graduates of last year, and the year before, and the year before that had offers in the places they wanted to work – many of them had multiple offers. The course has a strong rural and remote focus aimed to develop a skilled, adaptable and resilient nursing and midwifery workforce committed to improving access to health care and health outcomes.”*

Dr Marie McAuliffe

## Career Opportunities

JCU's nursing and midwifery joint degree opens many career paths. Graduates work in hospitals and a variety of healthcare settings and are eligible for professional registration in Australia as a General Nurse and Midwife.

Your nursing career pathway could include intensive care, emergency, neurology, orthopaedics, radiology, communicable diseases, research, paediatrics, and special care nurseries. Your midwifery career could include autonomous practice in private or group practice settings where you will provide continuity of care to women during their pregnancy, labour, birth and the postnatal period.



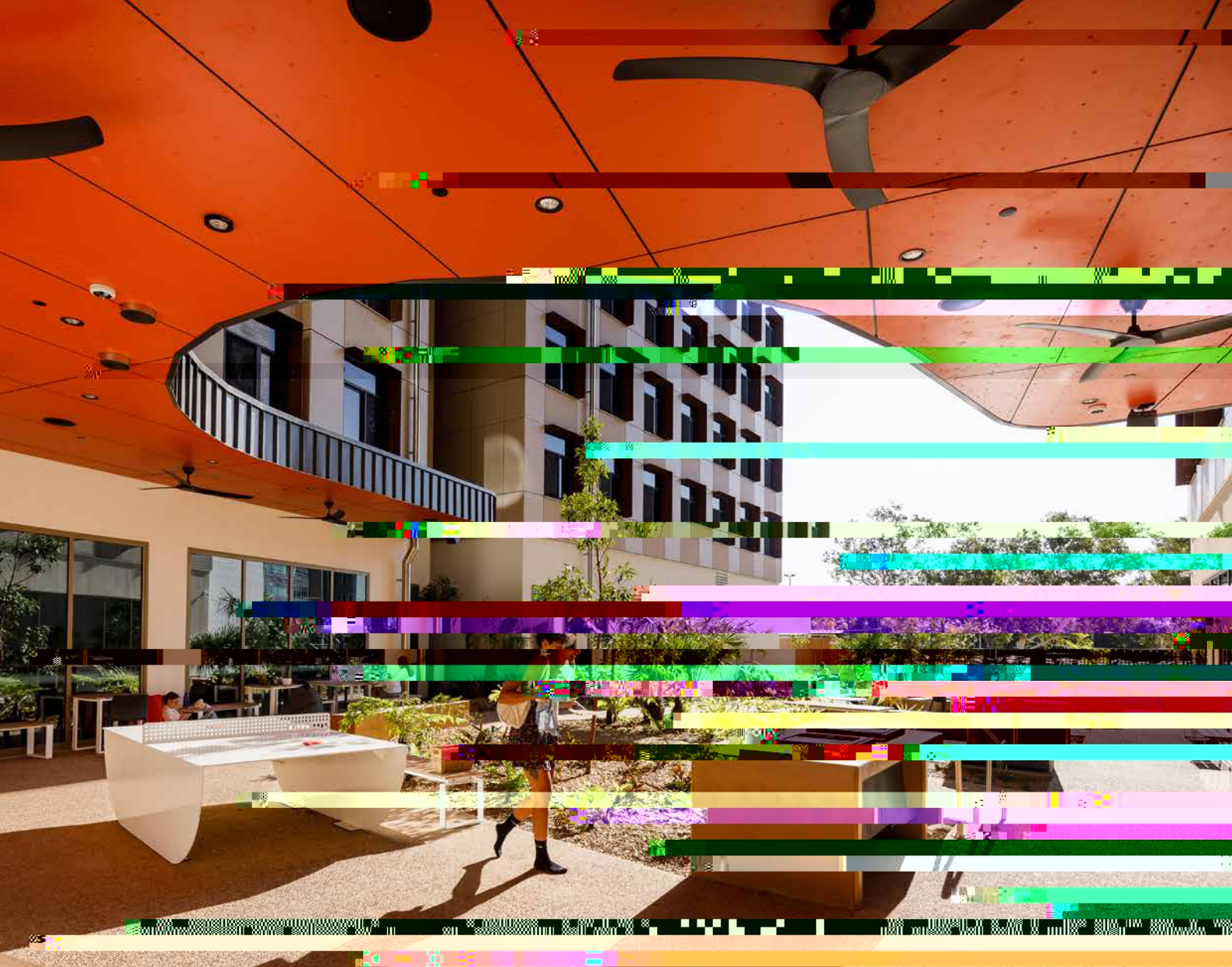

# JCU Accommodation

Study and live in some of the most interesting places in the world. Townsville is on the doorstep of the Great Barrier Reef, magnificent rainforests, the savanna region and Outback Australia.

Living on-campus is a great way to make the most of your time at JCU. JCU Townsville, Bebegu Yumba campus, Douglas, has five different accommodation options housing over 1,300 students. JCU Cairns, Nguma-bada campus, Smithfield, features an accommodation complex for 300 students. Living on-campus is a great place to make new friends and immerse yourself in the JCU culture. All rooms at our on-campus residences are single board, with a single bed, study desk, chair, fan, air-conditioning and Wi-Fi. Each residence is different in regards to style of living, culture and atmosphere.. There are options for fully catered or self-catered housing. Find out more at [jcu.edu.au/accommodation](https://jcu.edu.au/accommodation)

